



488
10 000











1000
1000



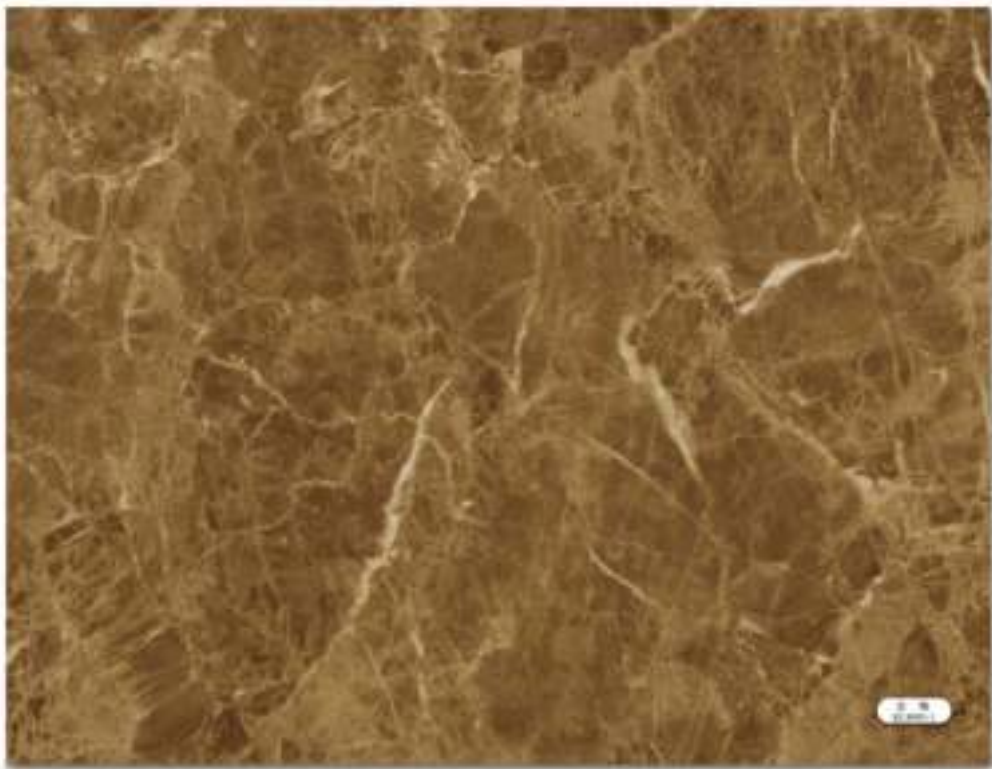



A B C
12 345









110011
110011



110 110
11 110



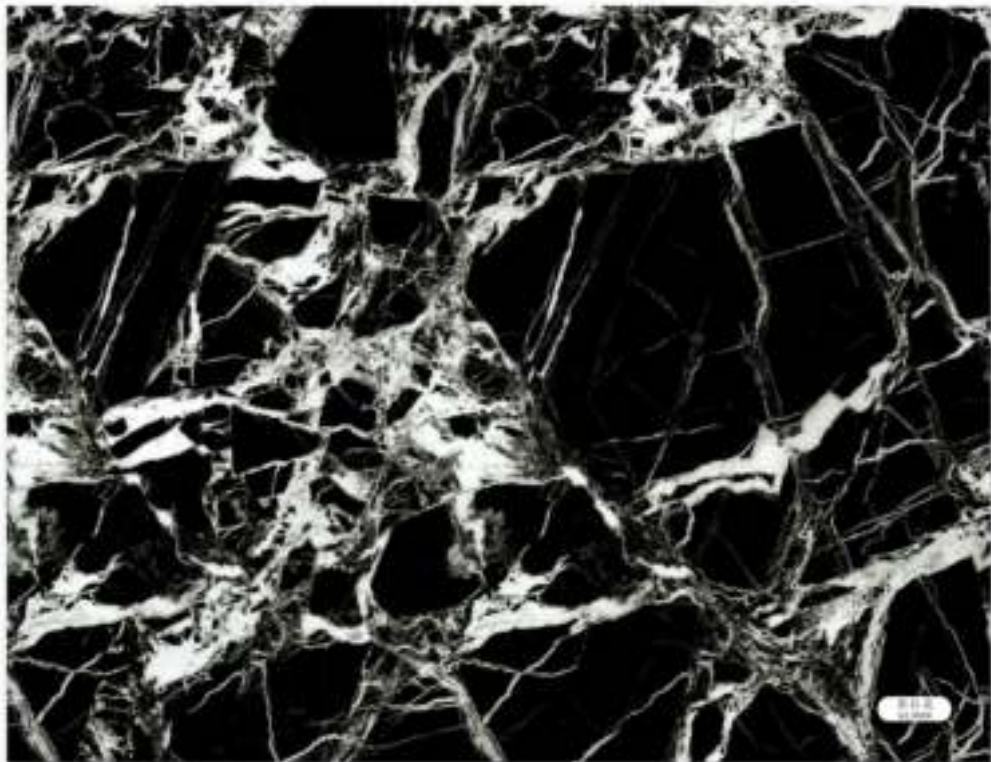





M. S. S.
S. S. S.



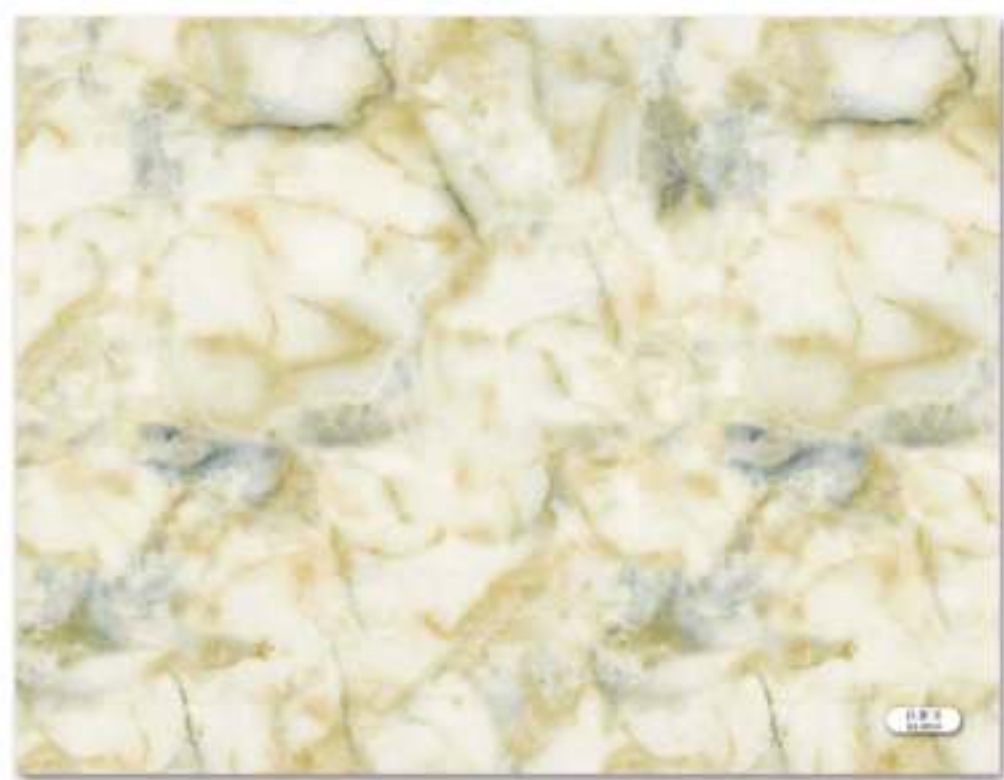

11.11.11
11.11.11











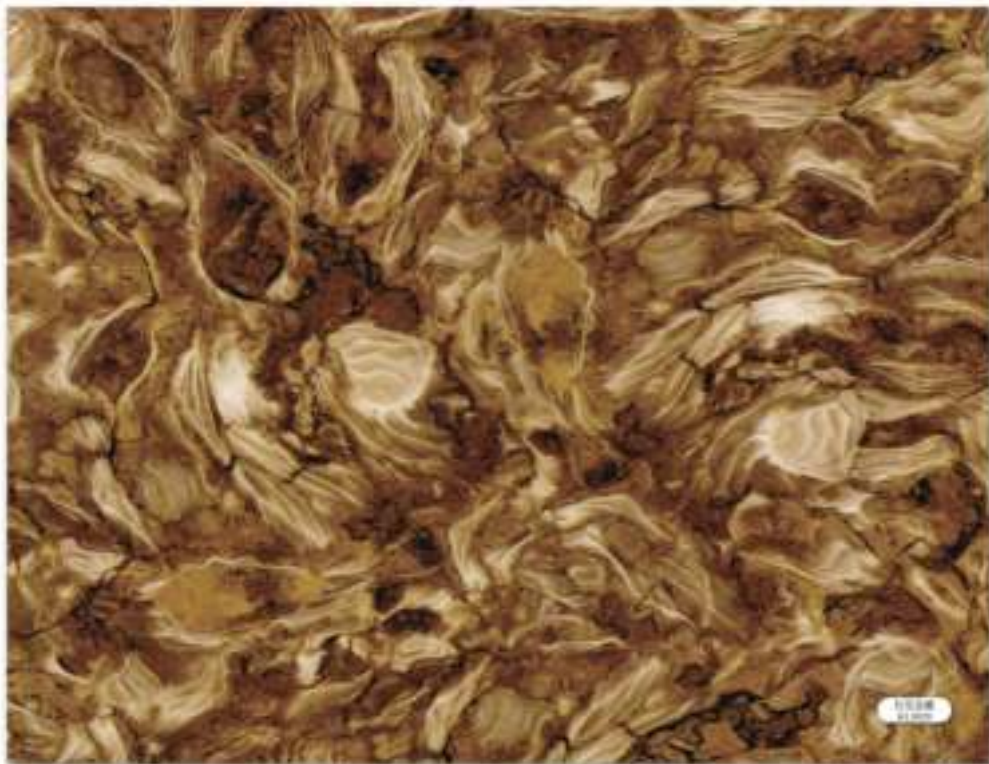



© 2011
KODAK



ITEM 5
1/2



0012
0012







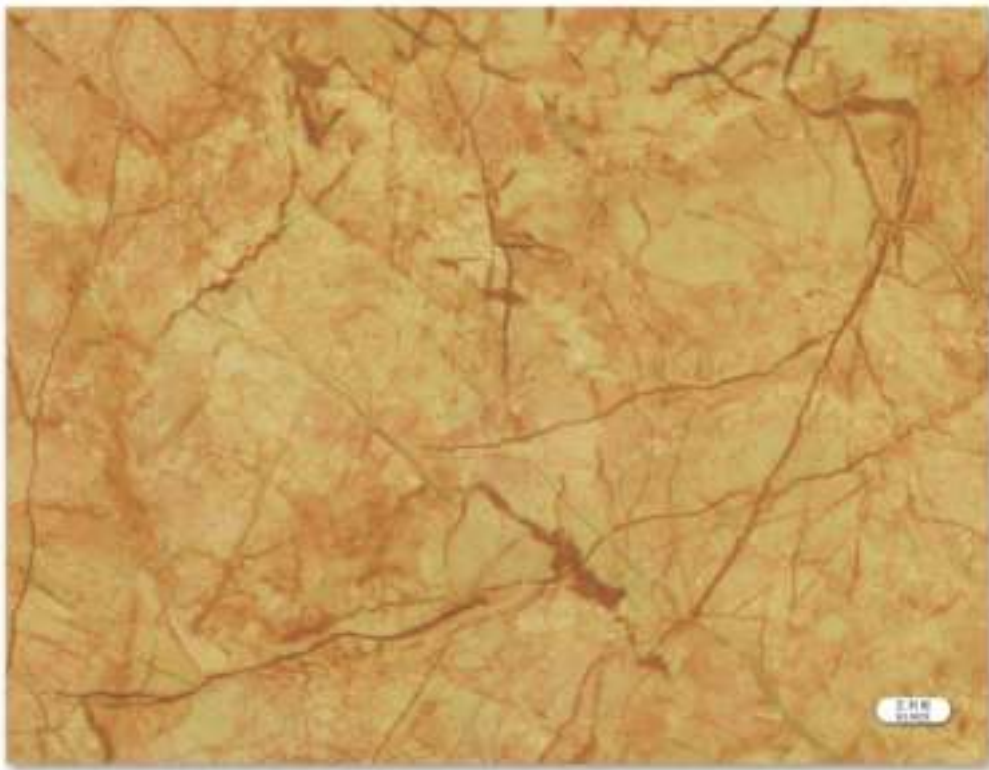

E. H. W. & C.
LONDON

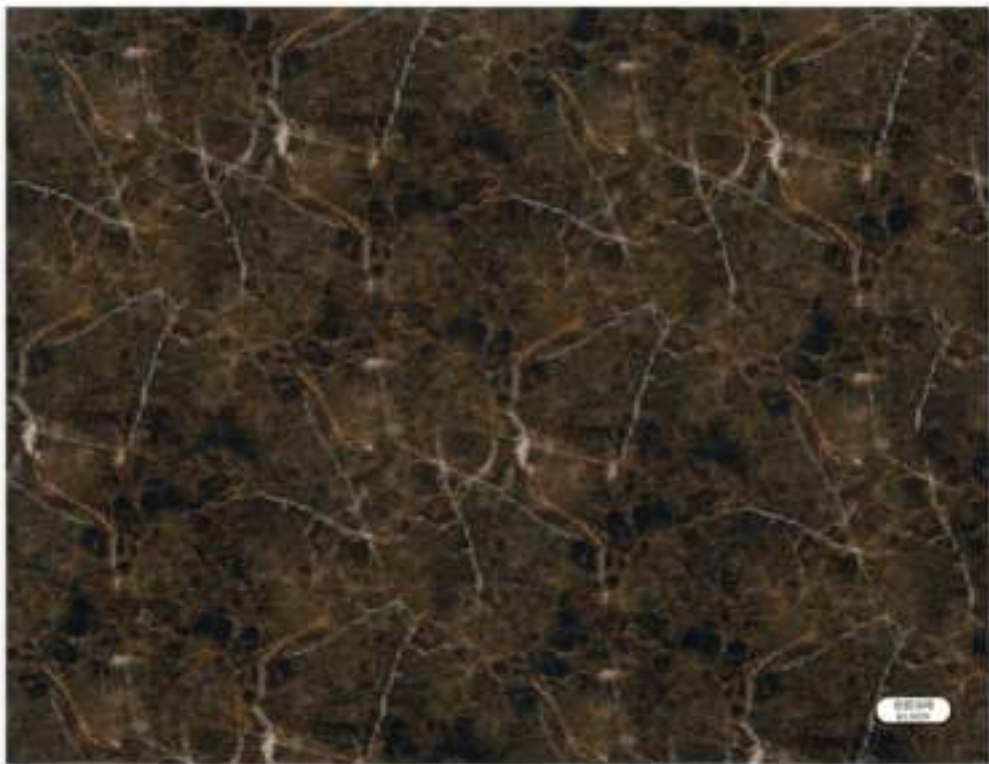

















entel
entel







BRIT
STANDARD

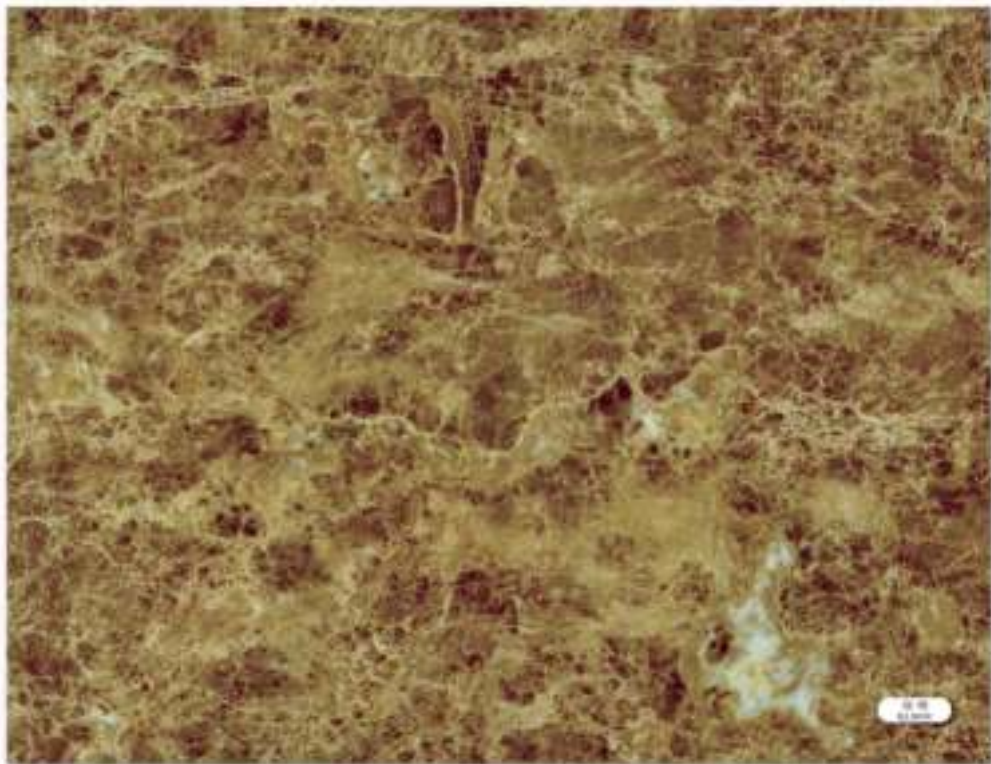





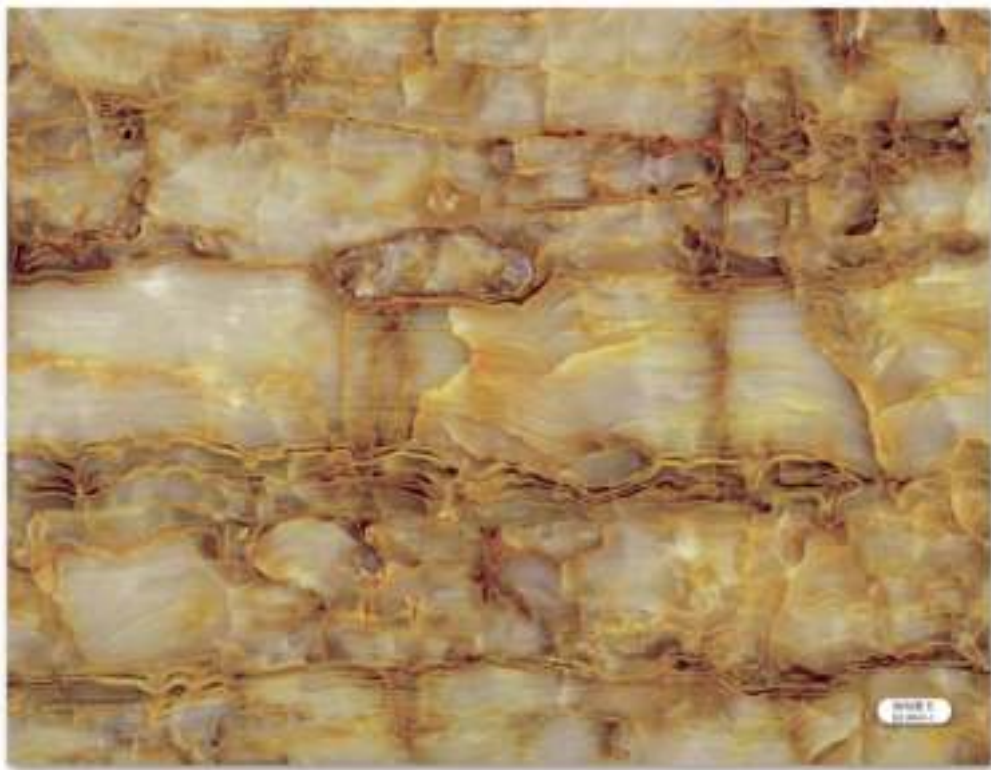

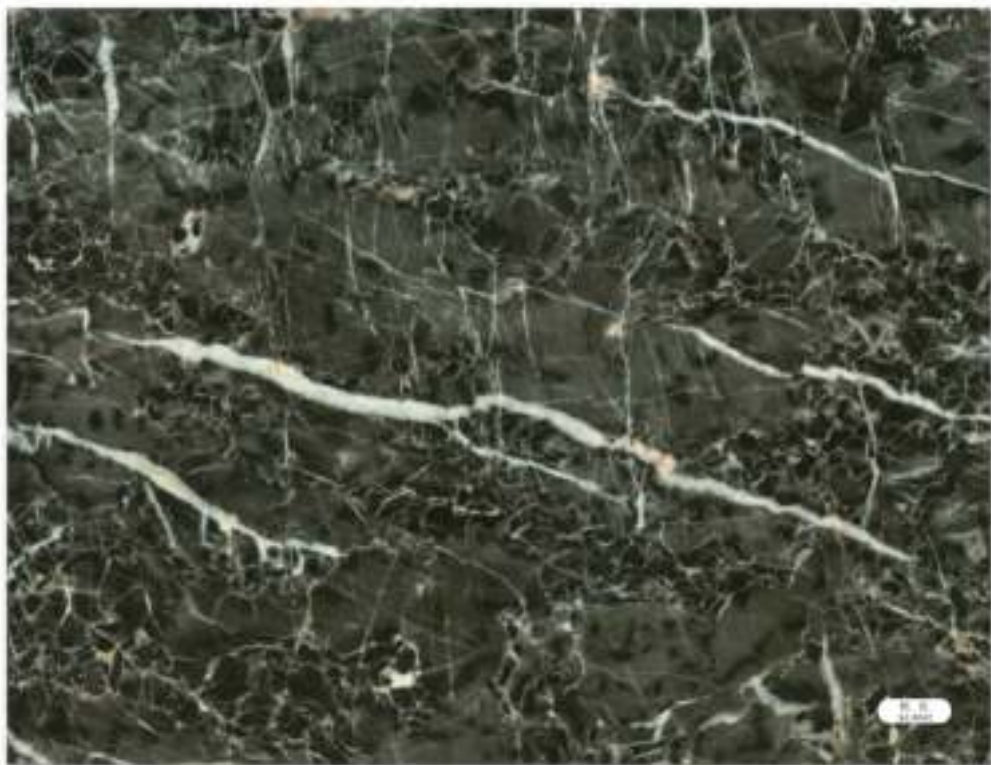



0 010
0 000



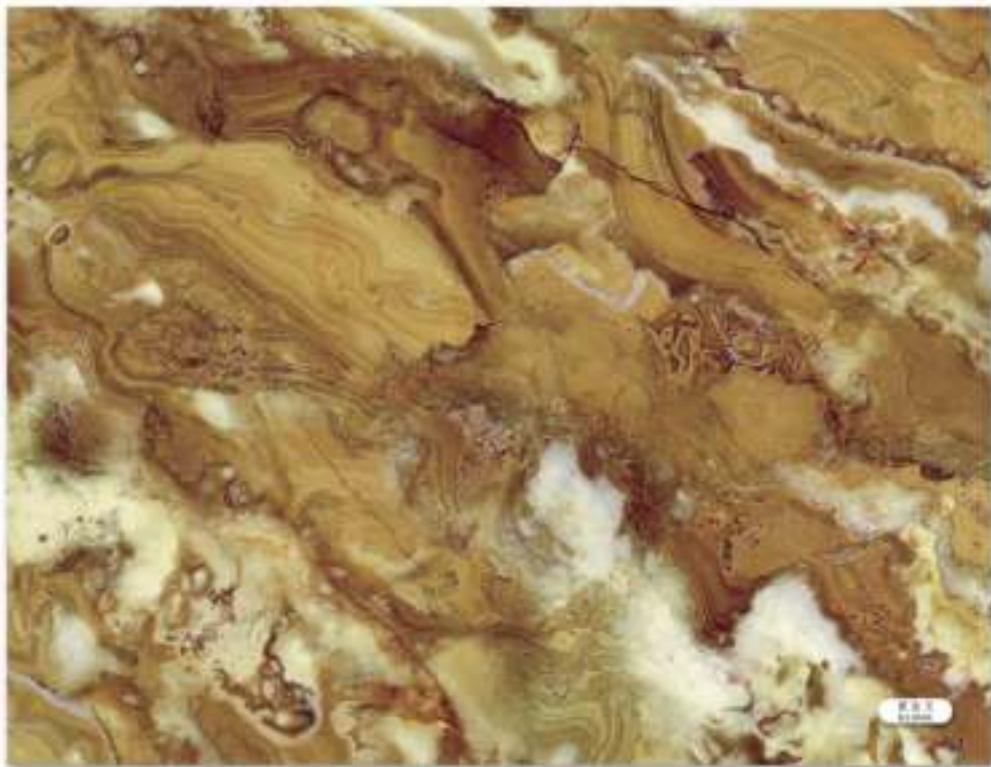

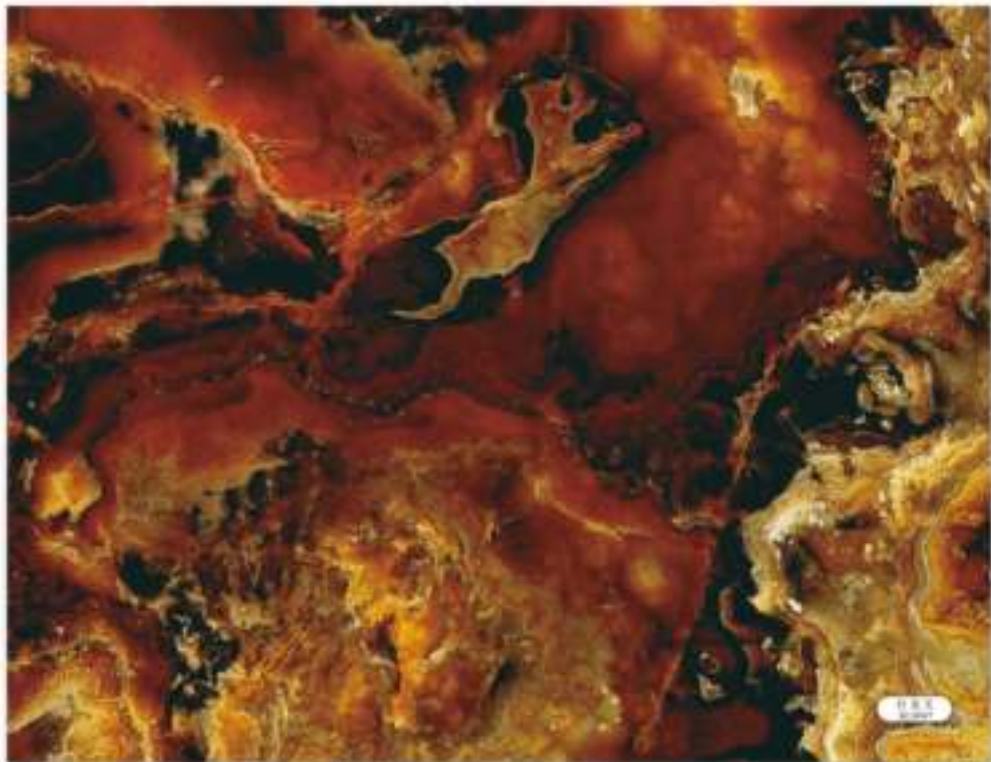

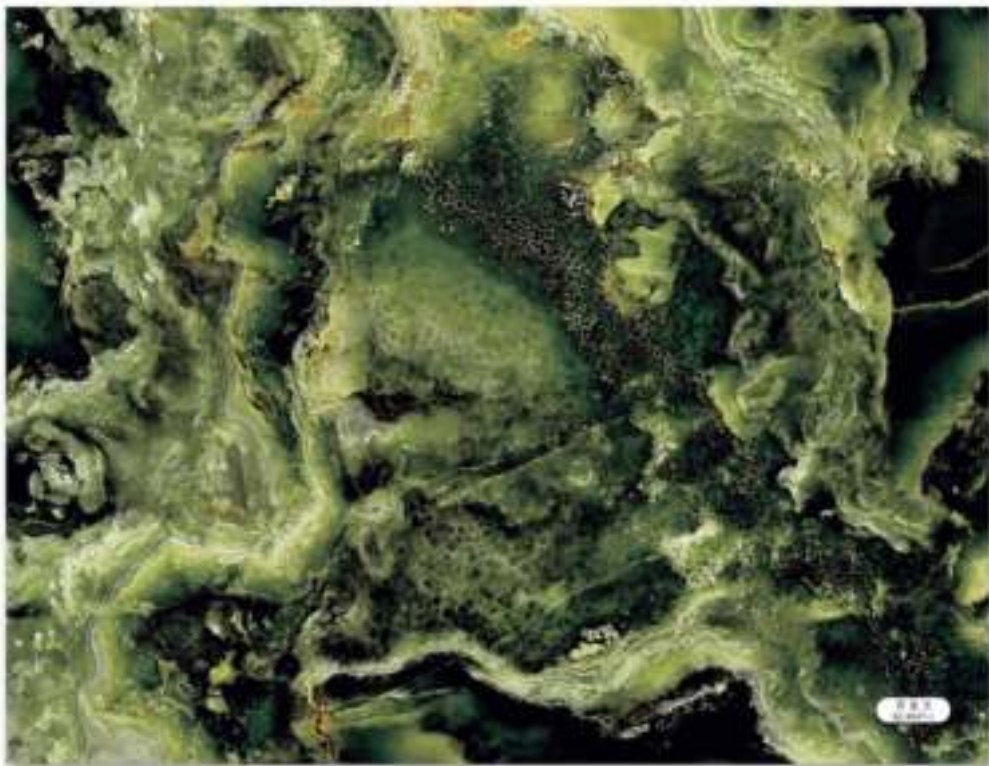







888
88888888



100%
COTTON

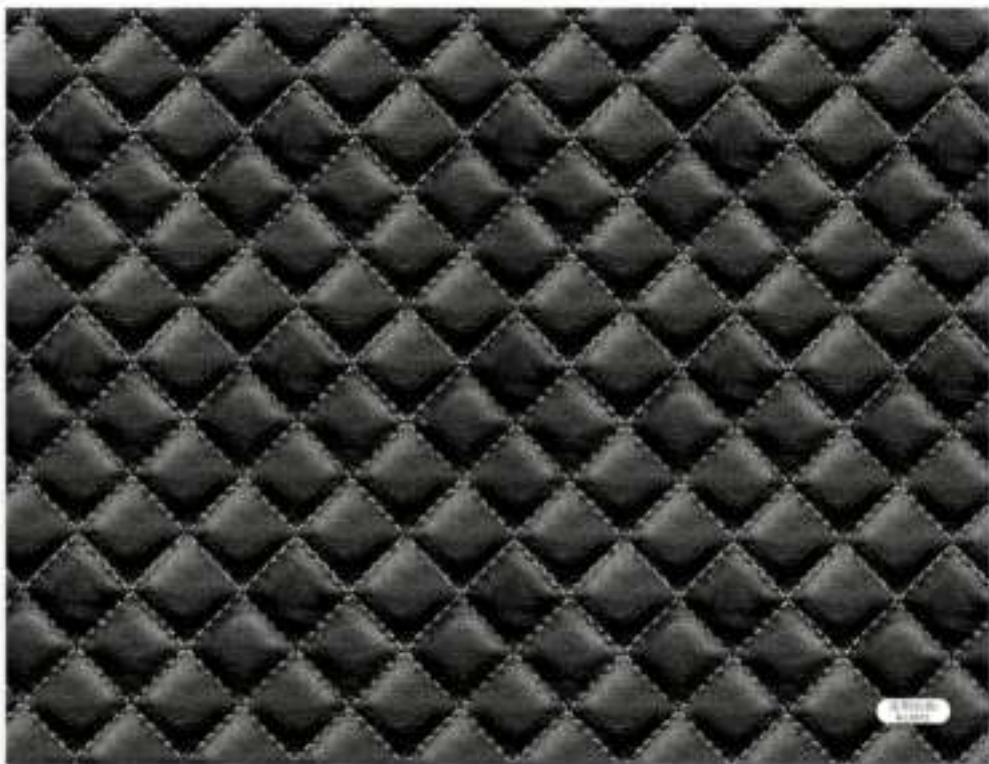

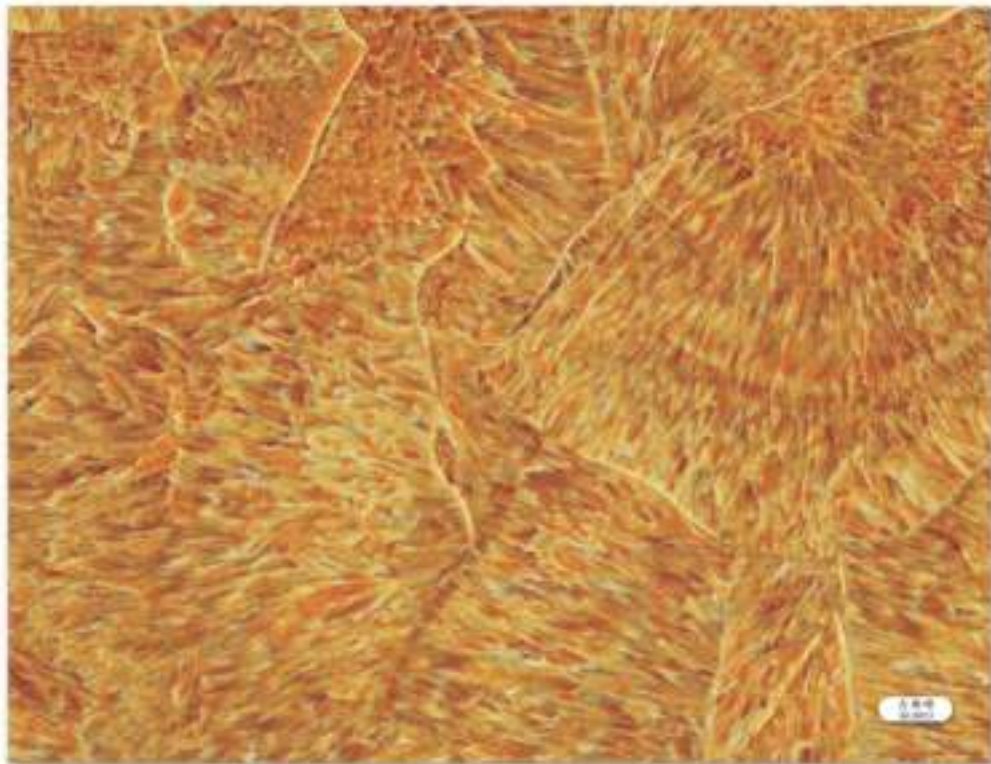

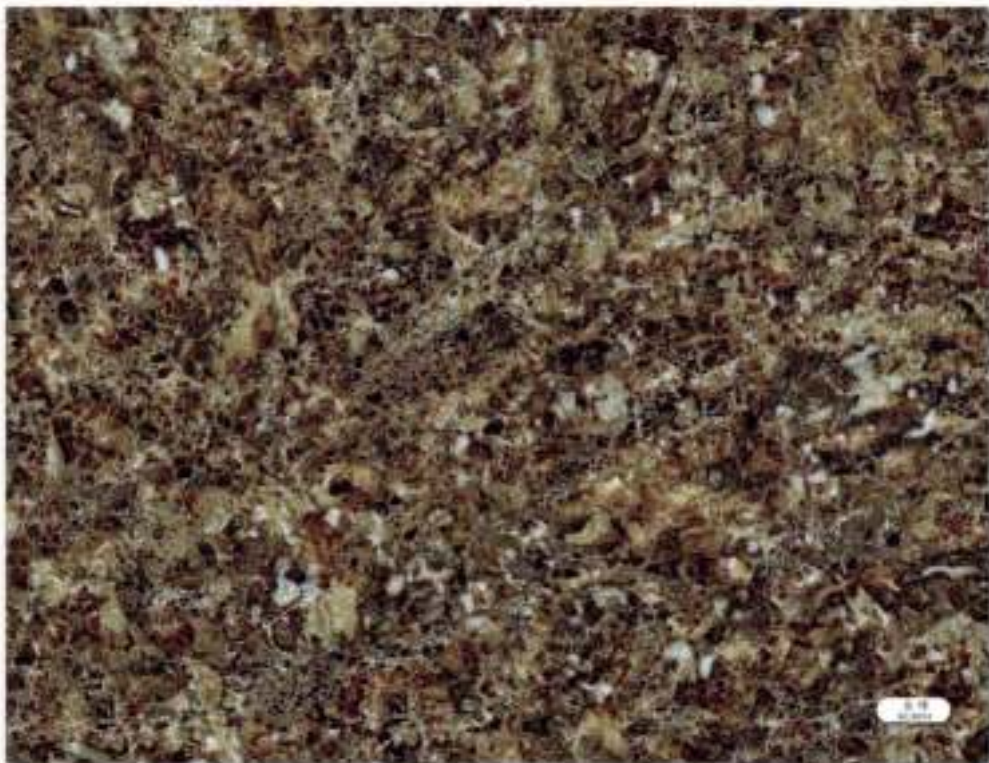

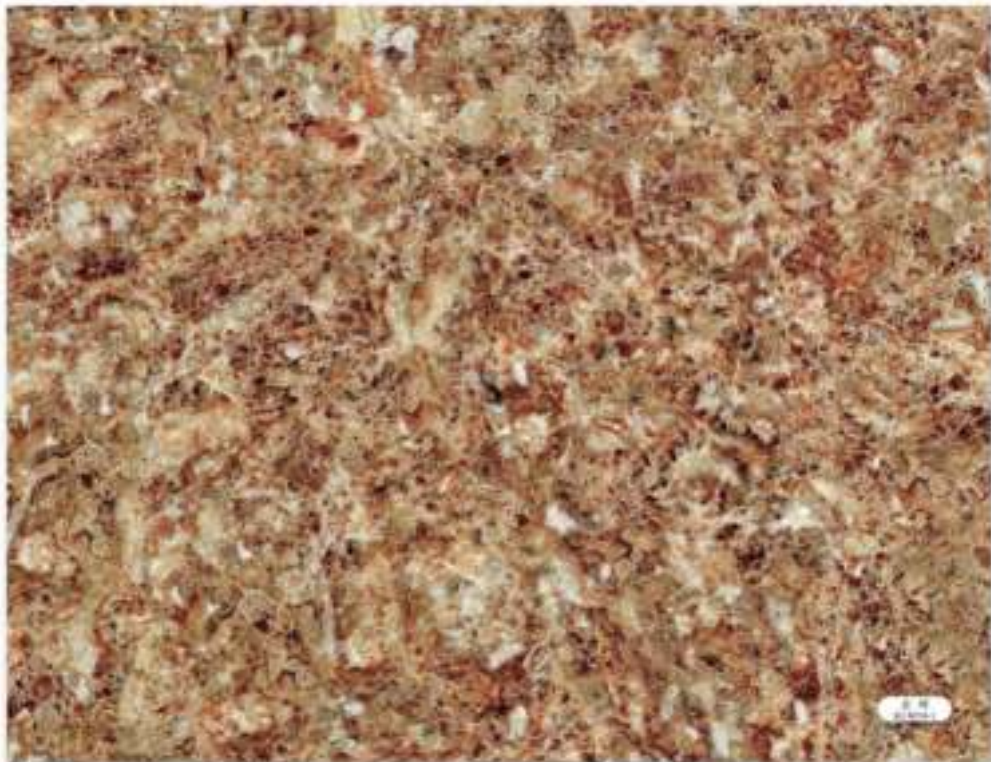

0.4
0.1mm



The image displays a full-page view of a marbled paper pattern. The design consists of intricate, organic, and somewhat chaotic veins of light brown and tan colors swirling and branching across a pale cream or off-white background. The overall effect is reminiscent of natural stone or biological tissue. In the bottom right corner, there is a small, white, rounded rectangular label with a thin black border. Inside this label, the text "MILK" is printed on the top line and "SWEET" is printed on the bottom line, both in a simple, sans-serif font.

MILK
SWEET

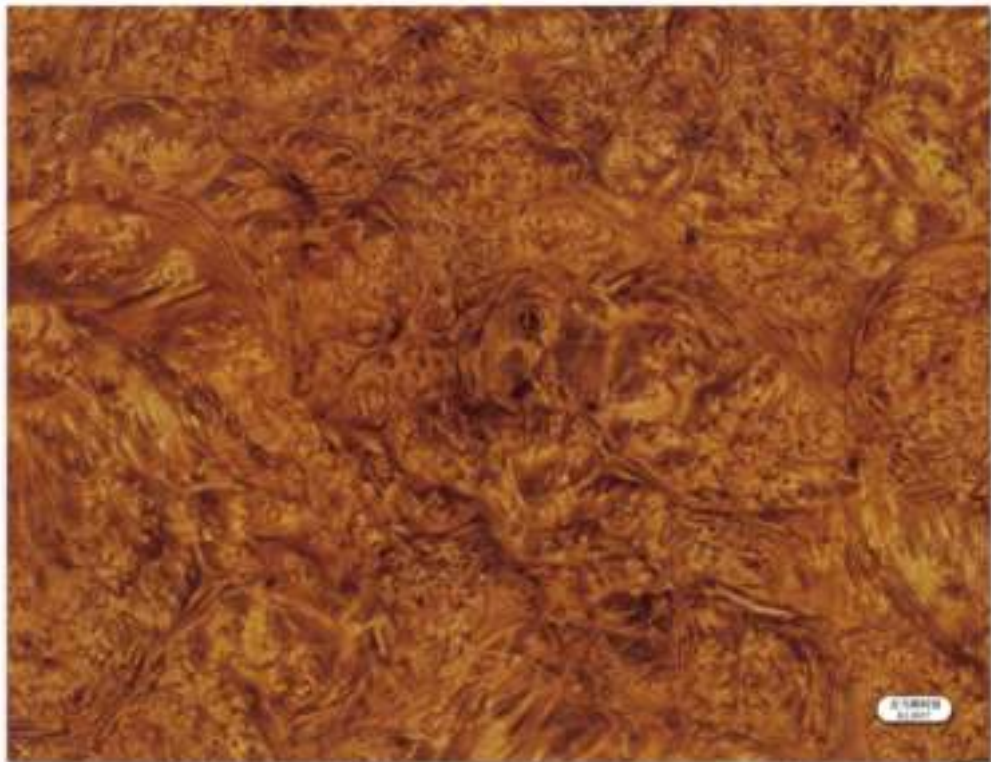



HARVARD
UNIVERSITY









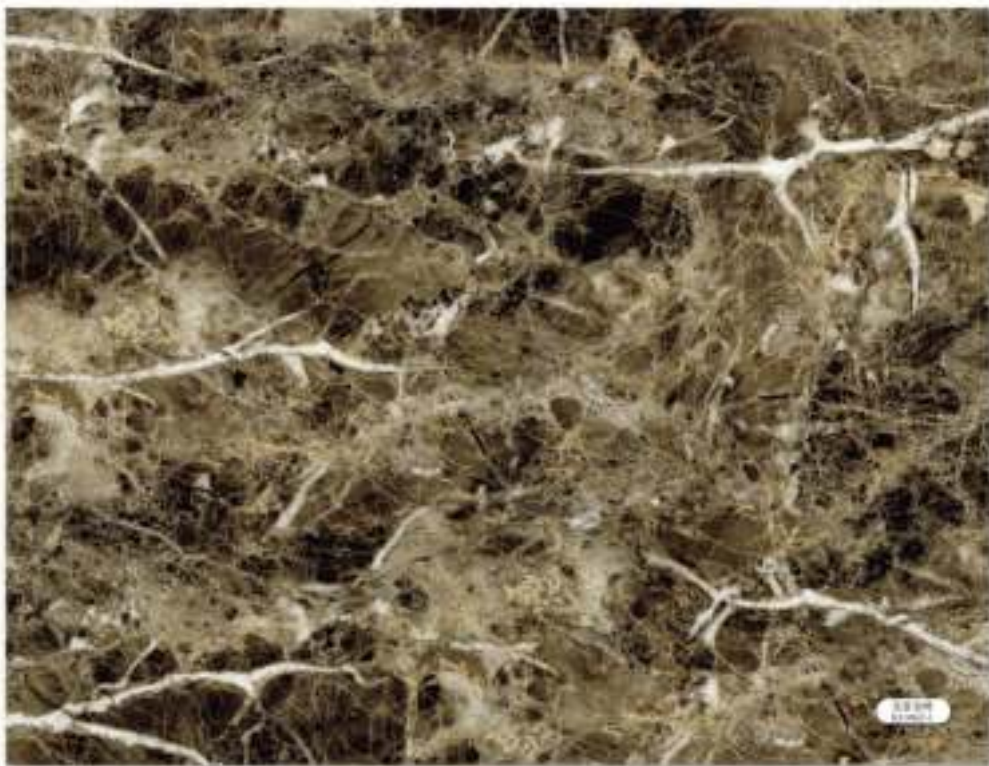

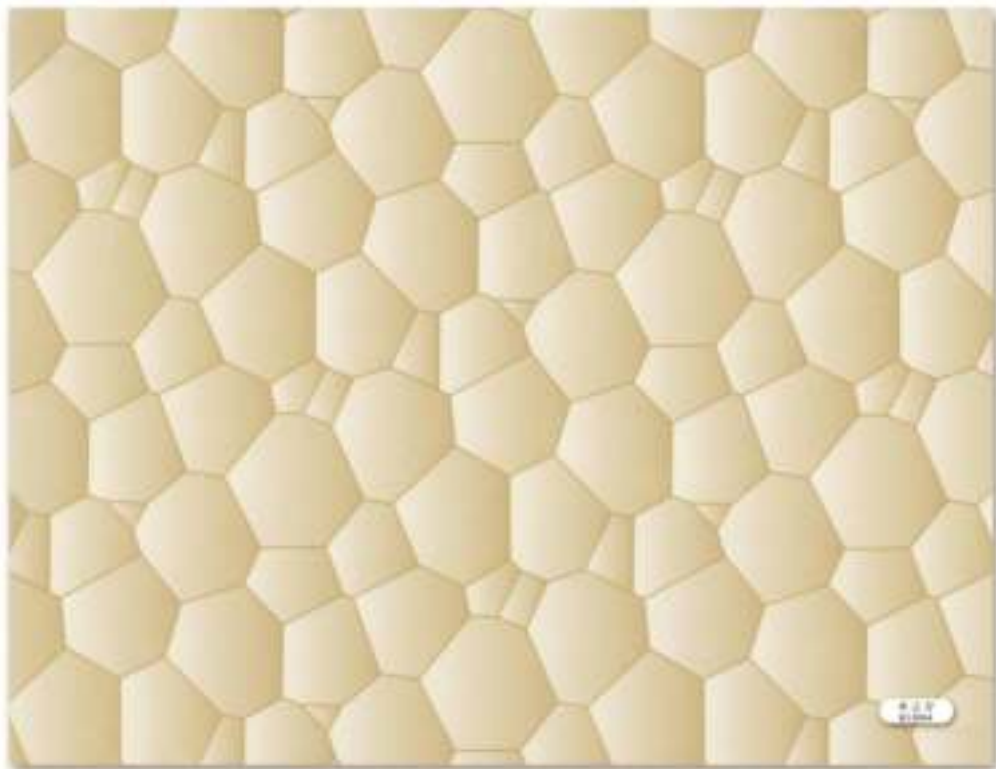

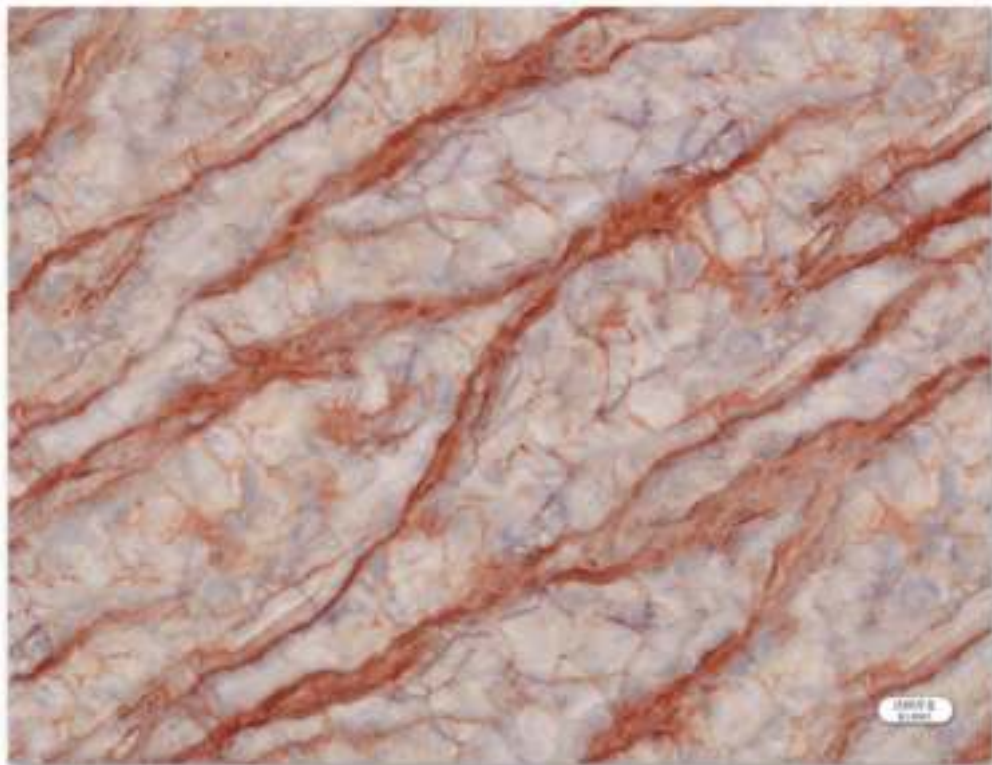



100%
Cotton



© 2011
All Rights Reserved

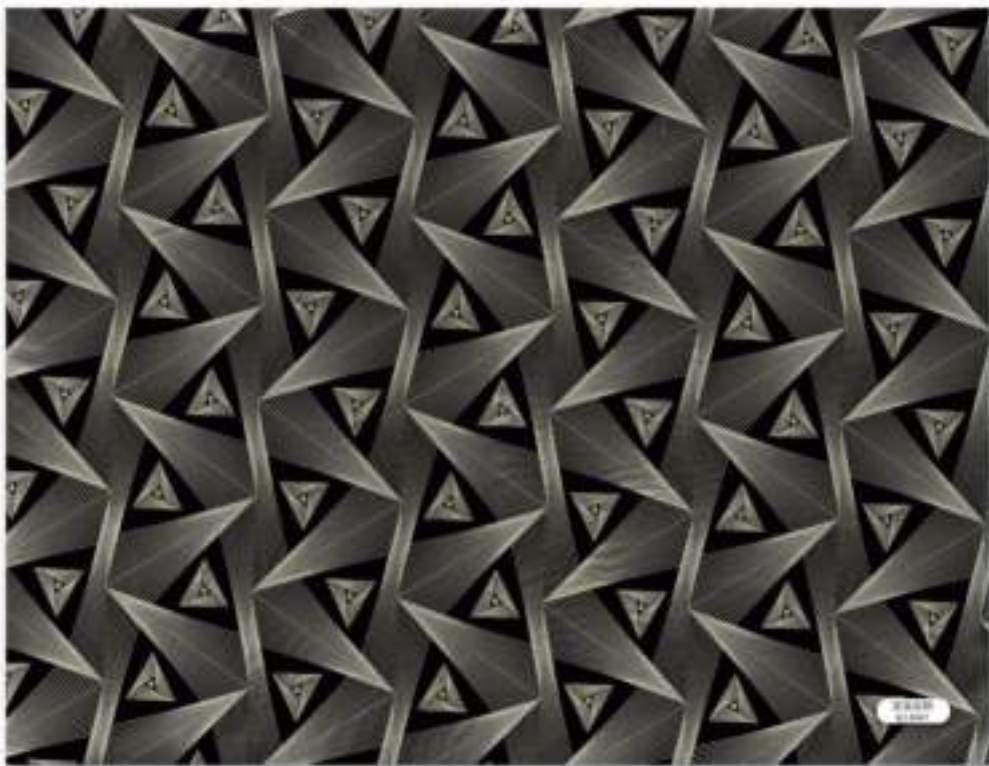



8 510
© 2004





W & J
BLOOM





LENER
STAMP



W 112
S 1012





111
111



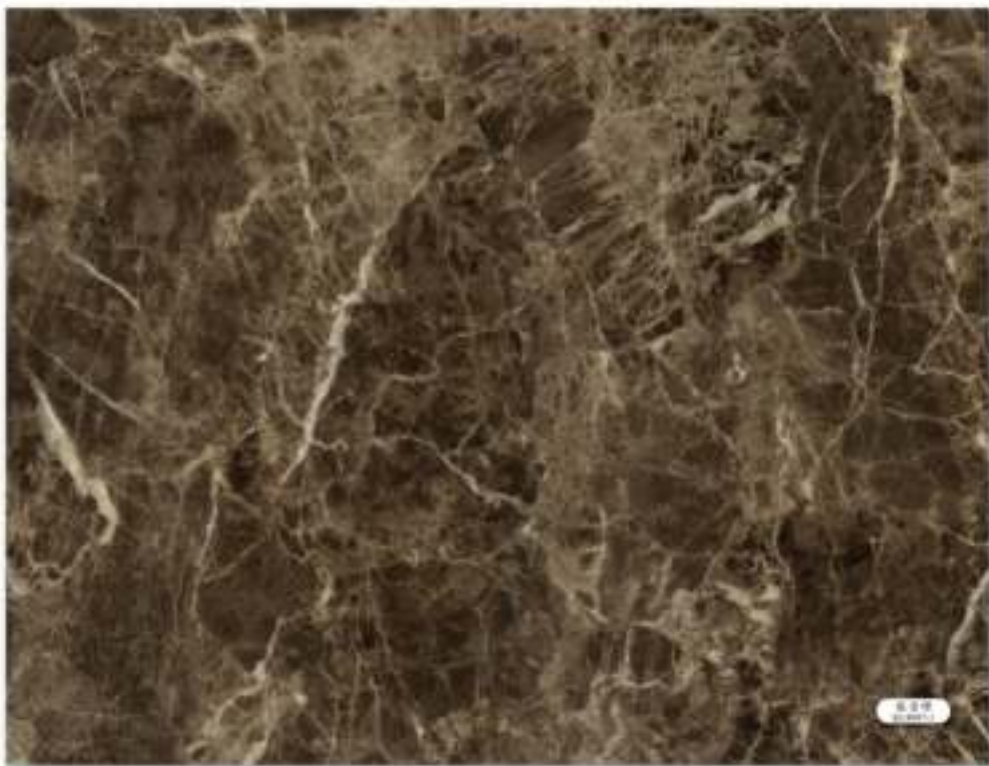







1980
1980





W. J. C.
1911





1 2 3 4 5 6 7 8 9 10 11 12 13 14 15 16 17 18 19 20 21 22 23 24 25 26 27 28 29 30 31 32 33 34 35 36 37 38 39 40 41 42 43 44 45 46 47 48 49 50 51 52 53 54 55 56 57 58 59 60 61 62 63 64 65 66 67 68 69 70 71 72 73 74 75 76 77 78 79 80 81 82 83 84 85 86 87 88 89 90 91 92 93 94 95 96 97 98 99 100



WOOD
BY NATURE



